DO YOU NEED AN AUDIT?

STATUTORY OR OTHER OBLIGATIONS

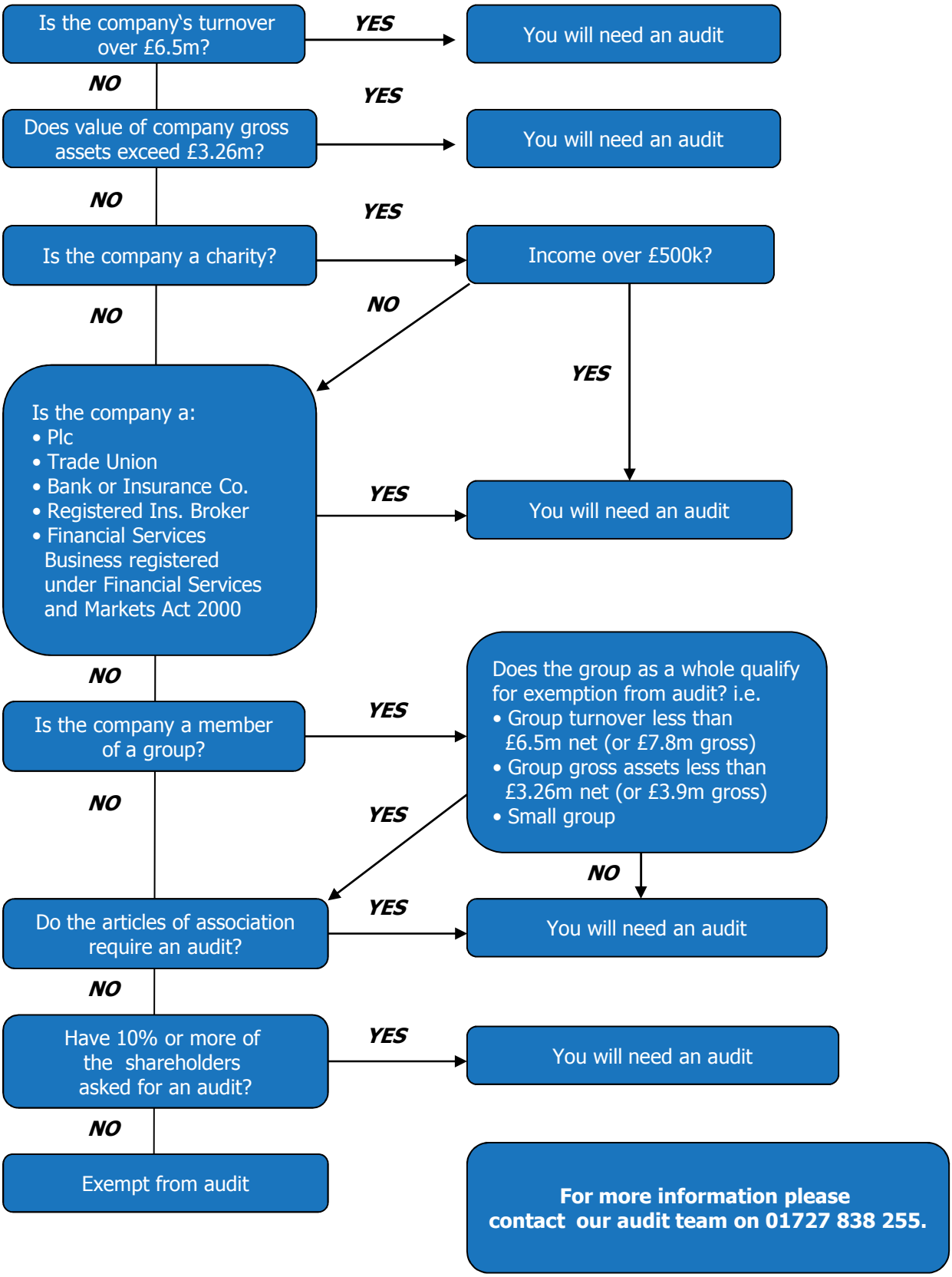

For more information please contact our audit team on 01727 838 255.